



19 Wyoming Road Dural NSW



11



5



30

Sold by Lumby

This brand new 7 bedroom custom built palatial family home is the perfect entertainer as it offers a superb in ground pool with waterfall, spa and cabana.

The property has the added benefit of a fully renovated 4 bedroom secondary residence for extended family or an additional income stream.

Spacious kitchen with stone bench tops and walk in butlers pantry

Home theatre, rumpus, and outdoor entertaining area

Gas fire place and ducted heating/cooling

Spacious living areas and generous bedrooms provide luxury living and resort lifestyle

Perfectly positioned in a blue ribbon location on 6 acres

Large Machinery Shed with extra high roller door

[For full version visit the website](#)

Type : House

Land Size : 24281.1 sqm

View : <https://www.lumby.com.au/8332083>

Lumby Real Estate
02 9651 2788

THE HILLS SHIRE COUNCIL
 APPROVED
 DEVELOPMENT CONSENT
 842918/AC
 Please refer to conditions of Development Consent
 for details of matters which must be
 complied with.

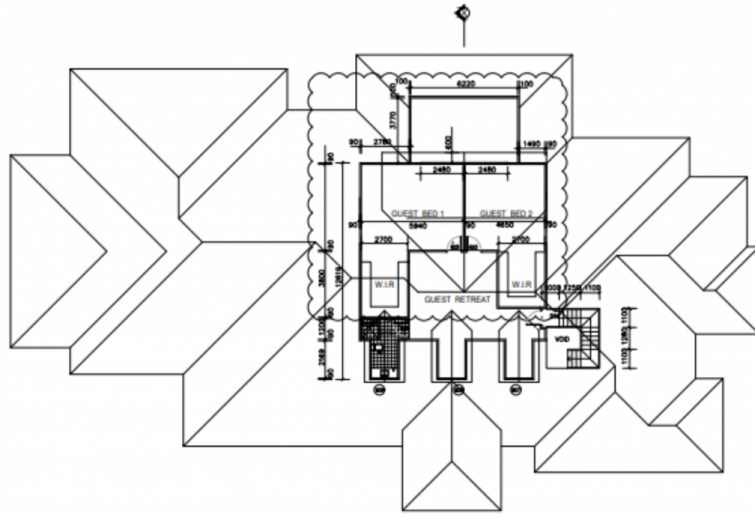

First Floor Plan
 SCALE 1 : 100

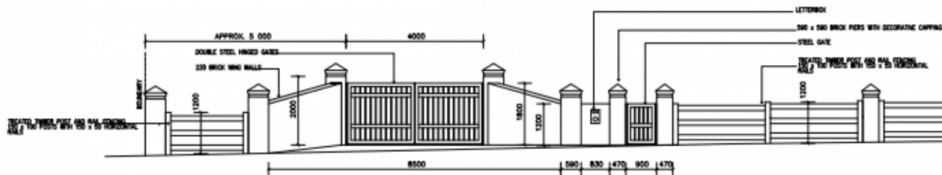

Front Fence Detail
 SCALE 1 : 50

Lumby Hampson
 Real Estate Since 1968

<table border="1"> <tr> <td>C</td> <td>ARCHITECTURE FOR SECTION 55</td> <td>24/04/2018</td> <td></td> </tr> <tr> <td>B</td> <td>ARCHITECTURE FOR SECTION 55</td> <td>24/04/2018</td> <td></td> </tr> <tr> <td>A</td> <td>ARCHITECTURE FOR SECTION 55</td> <td>24/04/2018</td> <td></td> </tr> <tr> <td>Revision</td> <td>Assessment</td> <td>Issue date</td> <td>Issue date</td> </tr> </table>				C	ARCHITECTURE FOR SECTION 55	24/04/2018		B	ARCHITECTURE FOR SECTION 55	24/04/2018		A	ARCHITECTURE FOR SECTION 55	24/04/2018		Revision	Assessment	Issue date	Issue date	<p>SUITE 303 / 29-31 LEXINGTON DRIVE NORWEST BUSINESS PARK, BELLA VISTA N.S.W. 2152 ALL CORRESPONDENCE TO: P.O. BOX 6286 BALKONHAM HILLS BC BALKONHAM HILLS NSW 2153 PH: 8514 6100 FAX: 8514 6300 MOB: 0425 270 333 EMAIL: info@camconsulting.com.au</p>	<p>PROPOSED DEVELOPMENT 19 WYOMING RD DURAL</p> <p>Author / Project Manager ROB PAPA ARCADIAN DESIGNS</p>	<p>Working Title FIRST FLOOR PLAN</p> <table border="1"> <tr> <td>Scale</td> <td>Author</td> <td>Checker</td> </tr> <tr> <td>A1 - 1:100</td> <td>A.C.</td> <td>A.P.</td> </tr> <tr> <td>Working No.</td> <td>Approved</td> <td>Scale</td> </tr> <tr> <td>C16150 - A102</td> <td>AC</td> <td>C</td> </tr> </table>	Scale	Author	Checker	A1 - 1:100	A.C.	A.P.	Working No.	Approved	Scale	C16150 - A102	AC	C
C	ARCHITECTURE FOR SECTION 55	24/04/2018																																
B	ARCHITECTURE FOR SECTION 55	24/04/2018																																
A	ARCHITECTURE FOR SECTION 55	24/04/2018																																
Revision	Assessment	Issue date	Issue date																															
Scale	Author	Checker																																
A1 - 1:100	A.C.	A.P.																																
Working No.	Approved	Scale																																
C16150 - A102	AC	C																																

THE HILLS SHIRE COUNCIL
 APPROVED
 DEVELOPMENT CONSENT
 842918/AC
 Please refer to conditions of Development Consent
 for details of matters which must be
 complied with.

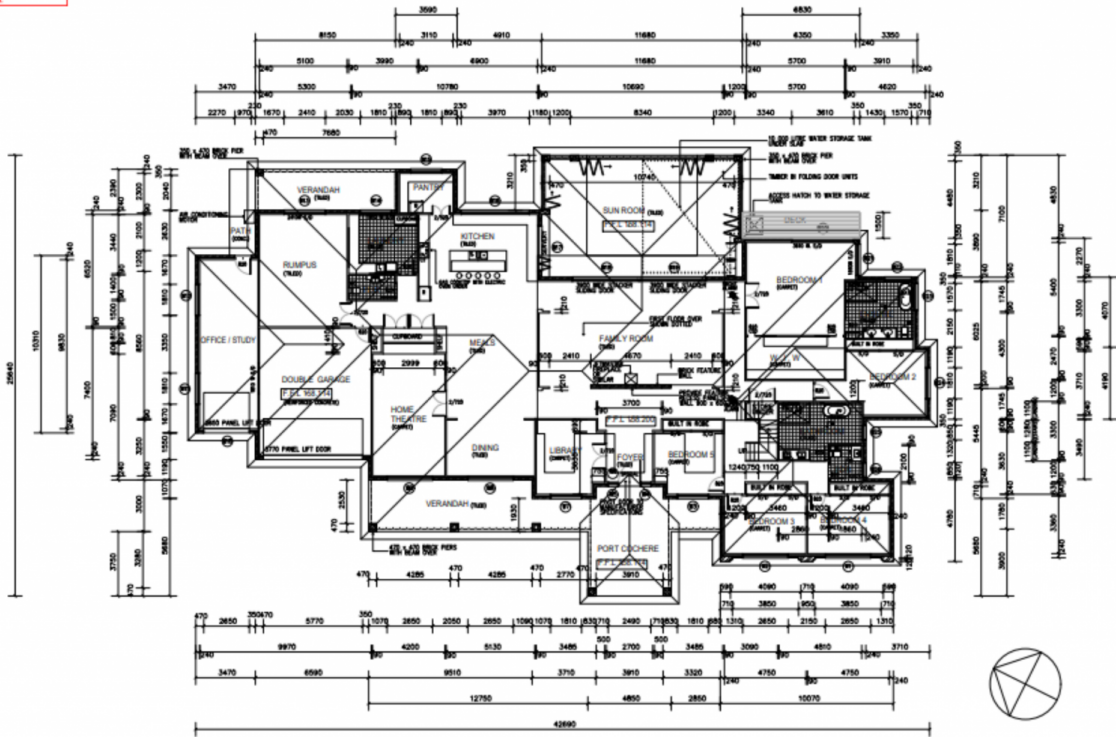

Ground Floor Plan
 SCALE 1 : 100

Lumby Hampson
 Real Estate Since 1968

<table border="1"> <tr> <td>C</td> <td>ARCHITECTURE FOR SECTION 55</td> <td>24/04/2018</td> <td></td> </tr> <tr> <td>B</td> <td>ARCHITECTURE FOR SECTION 55</td> <td>24/04/2018</td> <td></td> </tr> <tr> <td>A</td> <td>ARCHITECTURE FOR SECTION 55</td> <td>24/04/2018</td> <td></td> </tr> <tr> <td>Revision</td> <td>Assessment</td> <td>Issue date</td> <td>Issue date</td> </tr> </table>				C	ARCHITECTURE FOR SECTION 55	24/04/2018		B	ARCHITECTURE FOR SECTION 55	24/04/2018		A	ARCHITECTURE FOR SECTION 55	24/04/2018		Revision	Assessment	Issue date	Issue date	<p>SUITE 303 / 29-31 LEXINGTON DRIVE NORWEST BUSINESS PARK, BELLA VISTA N.S.W. 2152 ALL CORRESPONDENCE TO: P.O. BOX 6286 BALKONHAM HILLS BC BALKONHAM HILLS NSW 2153 PH: 8514 6100 FAX: 8514 6300 MOB: 0425 270 333 EMAIL: info@camconsulting.com.au</p>	<p>PROPOSED DEVELOPMENT 19 WYOMING RD DURAL</p> <p>Author / Project Manager ROB PAPA ARCADIAN DESIGNS</p>	<p>Working Title GROUND FLOOR PLAN</p> <table border="1"> <tr> <td>Scale</td> <td>Author</td> <td>Checker</td> </tr> <tr> <td>A1 - 1:100</td> <td>A.C.</td> <td>A.P.</td> </tr> <tr> <td>Working No.</td> <td>Approved</td> <td>Scale</td> </tr> <tr> <td>C16150 - A103</td> <td>AC</td> <td>C</td> </tr> </table>	Scale	Author	Checker	A1 - 1:100	A.C.	A.P.	Working No.	Approved	Scale	C16150 - A103	AC	C
C	ARCHITECTURE FOR SECTION 55	24/04/2018																																
B	ARCHITECTURE FOR SECTION 55	24/04/2018																																
A	ARCHITECTURE FOR SECTION 55	24/04/2018																																
Revision	Assessment	Issue date	Issue date																															
Scale	Author	Checker																																
A1 - 1:100	A.C.	A.P.																																
Working No.	Approved	Scale																																
C16150 - A103	AC	C																																